Euro SO 24

HELLMANN POULTRY EQUIPMENT

Euro SO 24

Compartment length:	241 cm
Compartment depth:	690 mm
Height 3 tiers:	2,23 m
Row width:	172 cm
Tier height:	665 mm
Birds per compartment:	24
Surface per bird:	767 cm²
Nest position:	at the back
Perch per bird:	15 cm
Scratching area:	on nest
Extras:	Automatic filling
	Automatic doors for scratching area

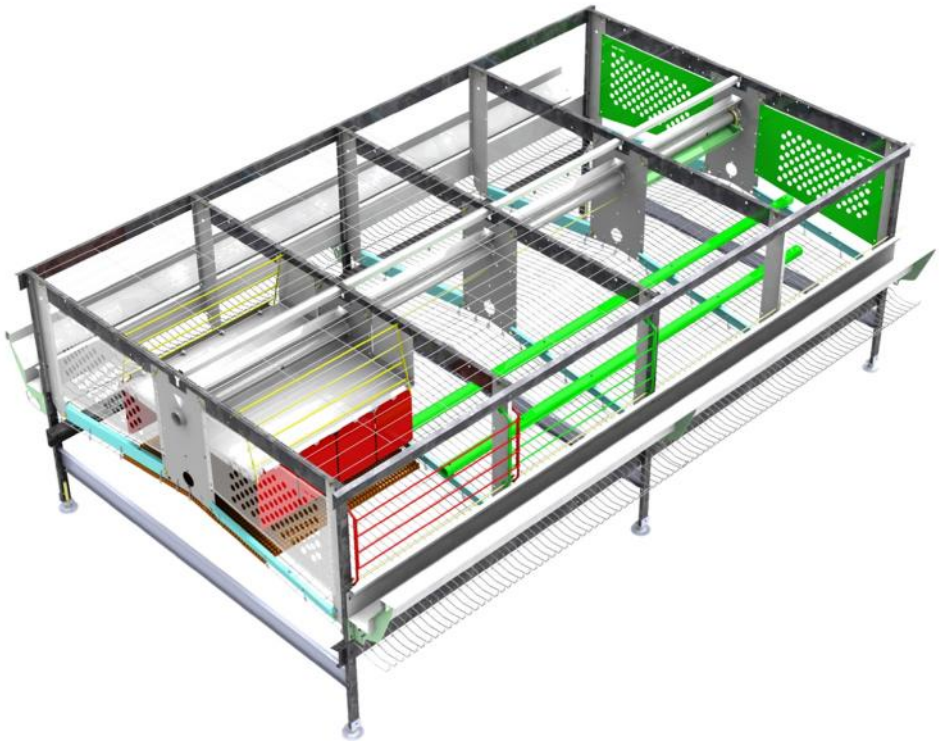

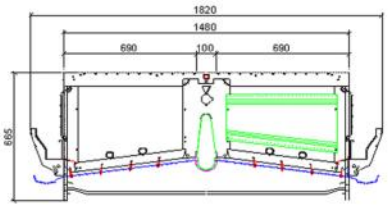

690-GL-665-SO 24

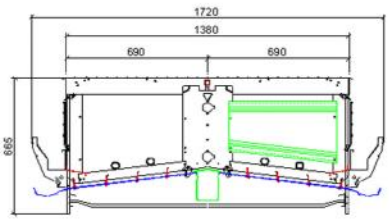

690-KL-665-SO 24

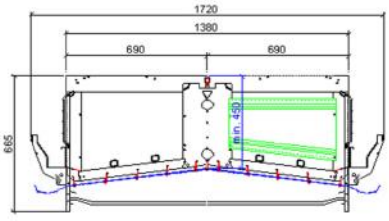

690-OL-665-SO 24

Euro SO 24

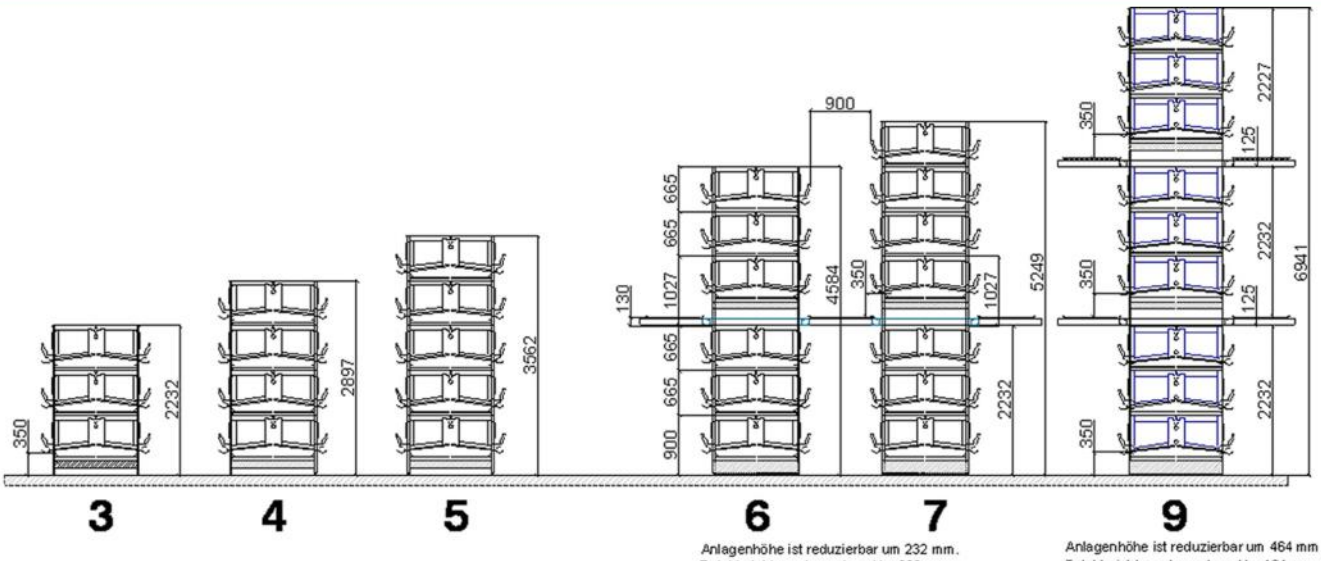

Anlagenhöhe ist reduzierbar um 232 mm.
Total height can be reduced by 232 mm.
Reduction to 232 mm possible.

Anlagenhöhe ist reduzierbar um 464 mm.
Total height can be reduced by 464 mm.
Reduction to 464 mm possible.

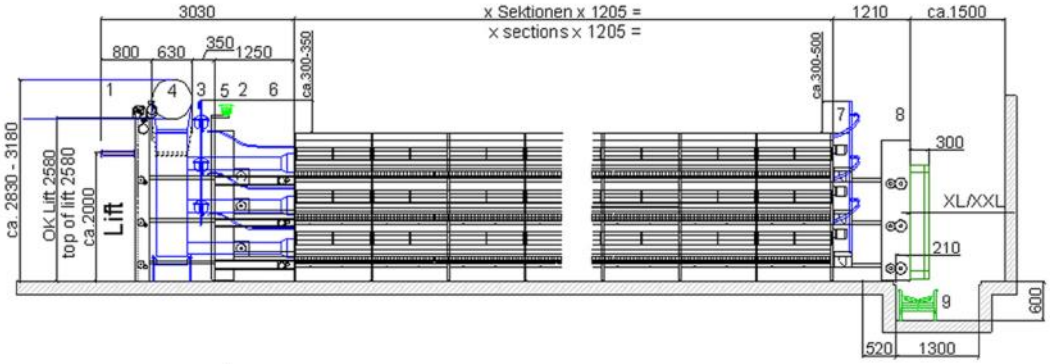

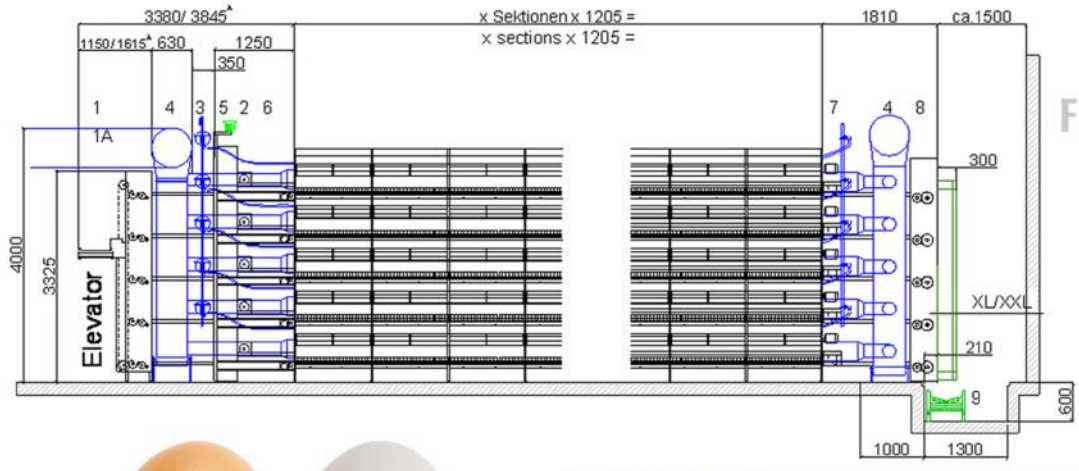

GB

1. Egg collection – liftsystem elevator
1A. Elevator with simultaneous transfer
2. Feed chain drive
3. Watering System
4. Air channel
5. Chain feeding, bridomat dust bath supply
6. Reverse station
7. Reverse station feed chain
8. Drive Station
9. Cross conveyor belt

FRA

1. Lift élévateur
1A. Elévateur transfert simultané
2. Entraînement chaîne
3. Abreuvement
4. Gaine à séchage
5. Alimentation à chaîne, bridomat et bac à sable
6. Retour tapis à fiente
7. Retour chaîne d'alimentation
8. Entraînement tapis à fiente
9. Convoyeur transversal

10/2012

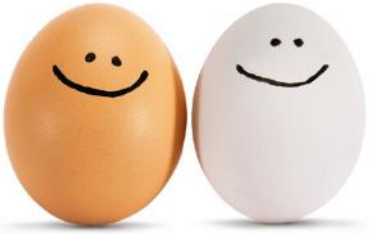

HELLMANN POULTRY EQUIPMENT

Made in Germany.

Hellmann Poultry GmbH & Co. KG · Kopernikusstr. 6–10 · 49377 Vechta P.O. BOX 1232 · 49361 Vechta
Phone +49 4441 9259-0 · Fax +49 4441 9259-50 · www.hellmannpoultry.com